

# Plans and Projects

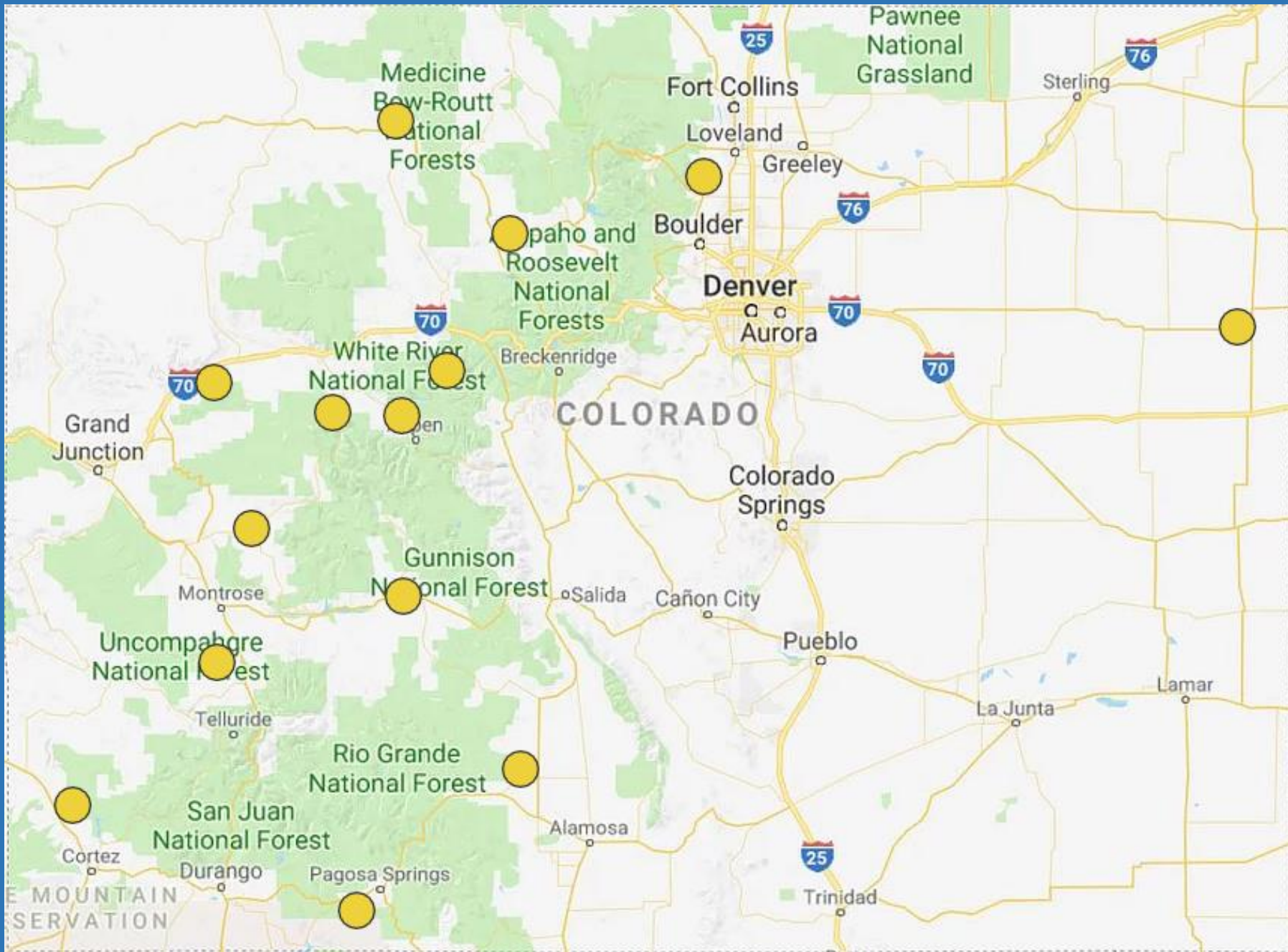

# CRYSTAL RIVER MANAGEMENT PLAN

FINAL REPORT 04.2016

Goal to  
increase  
streamflow at  
confluence of  
Crystal and  
Roaring Fork  
Rivers

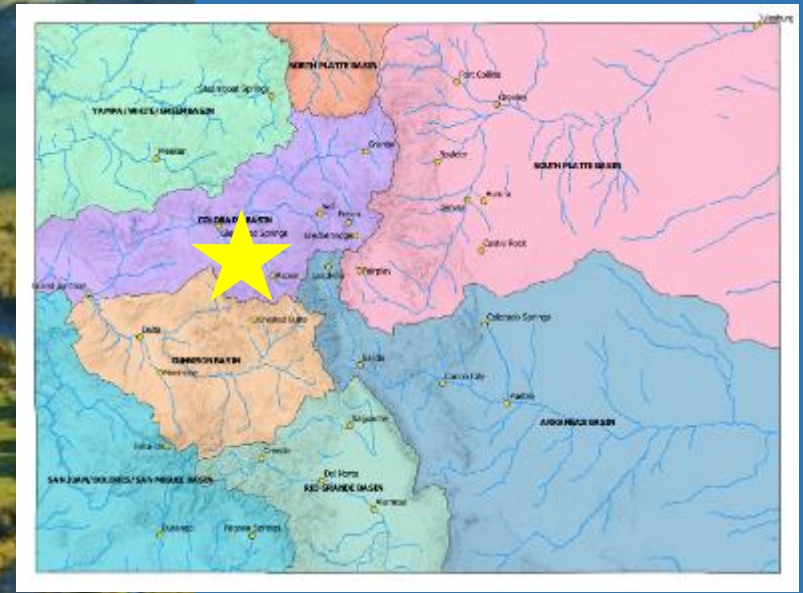

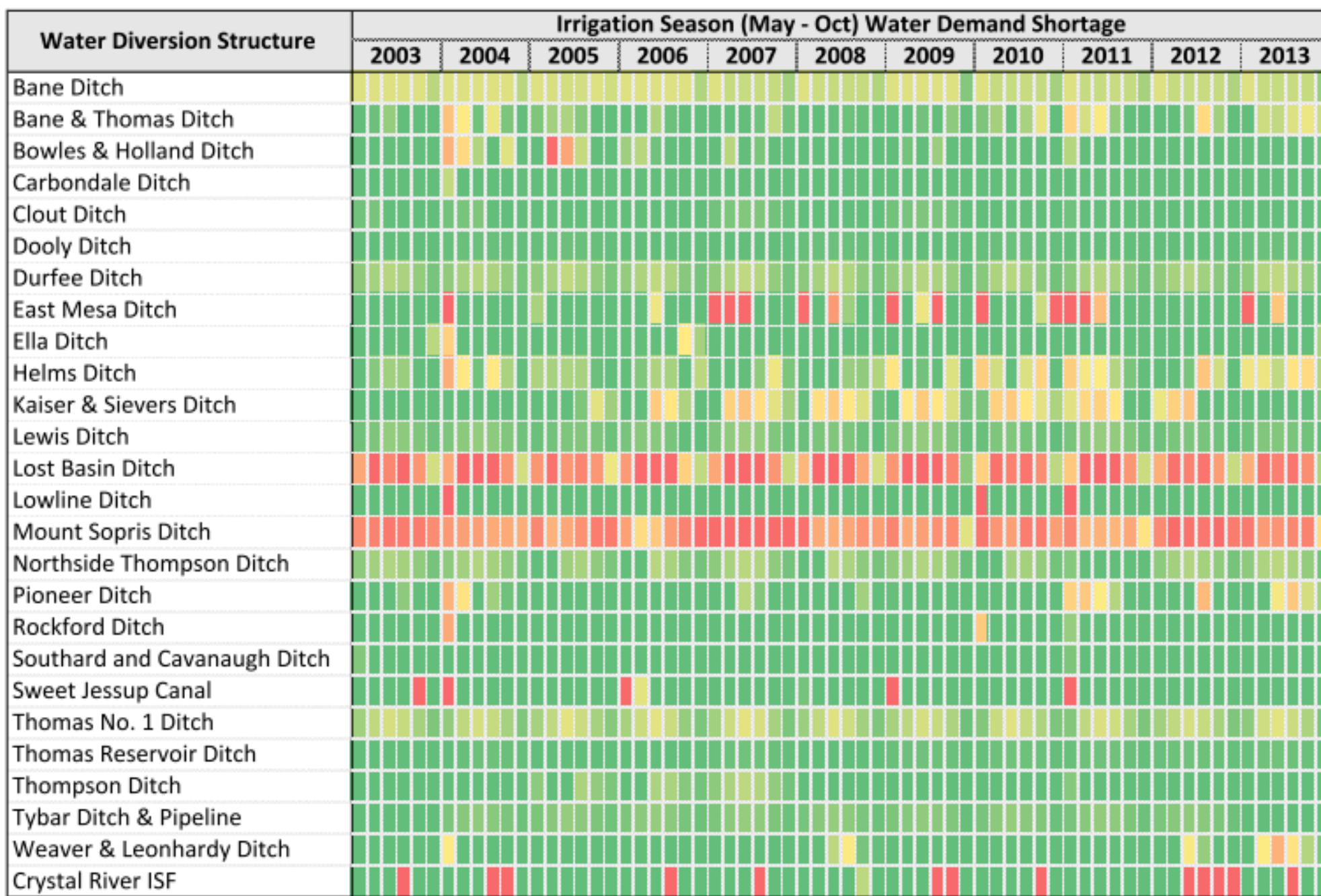



**Inset  
channel**

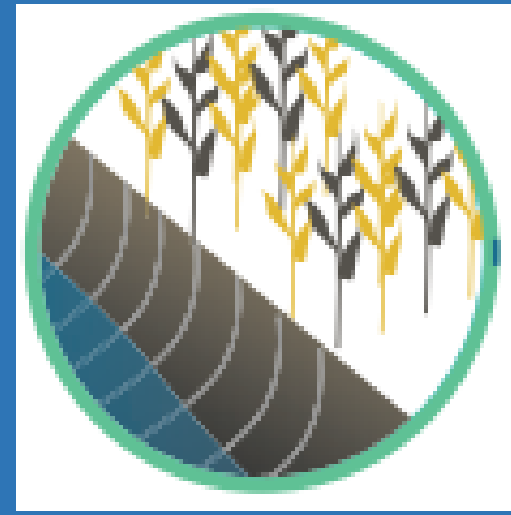

**Ditch  
lining**



**Off-  
channel  
storage**



**Irrigation  
efficiency**



# Upper Gunnison

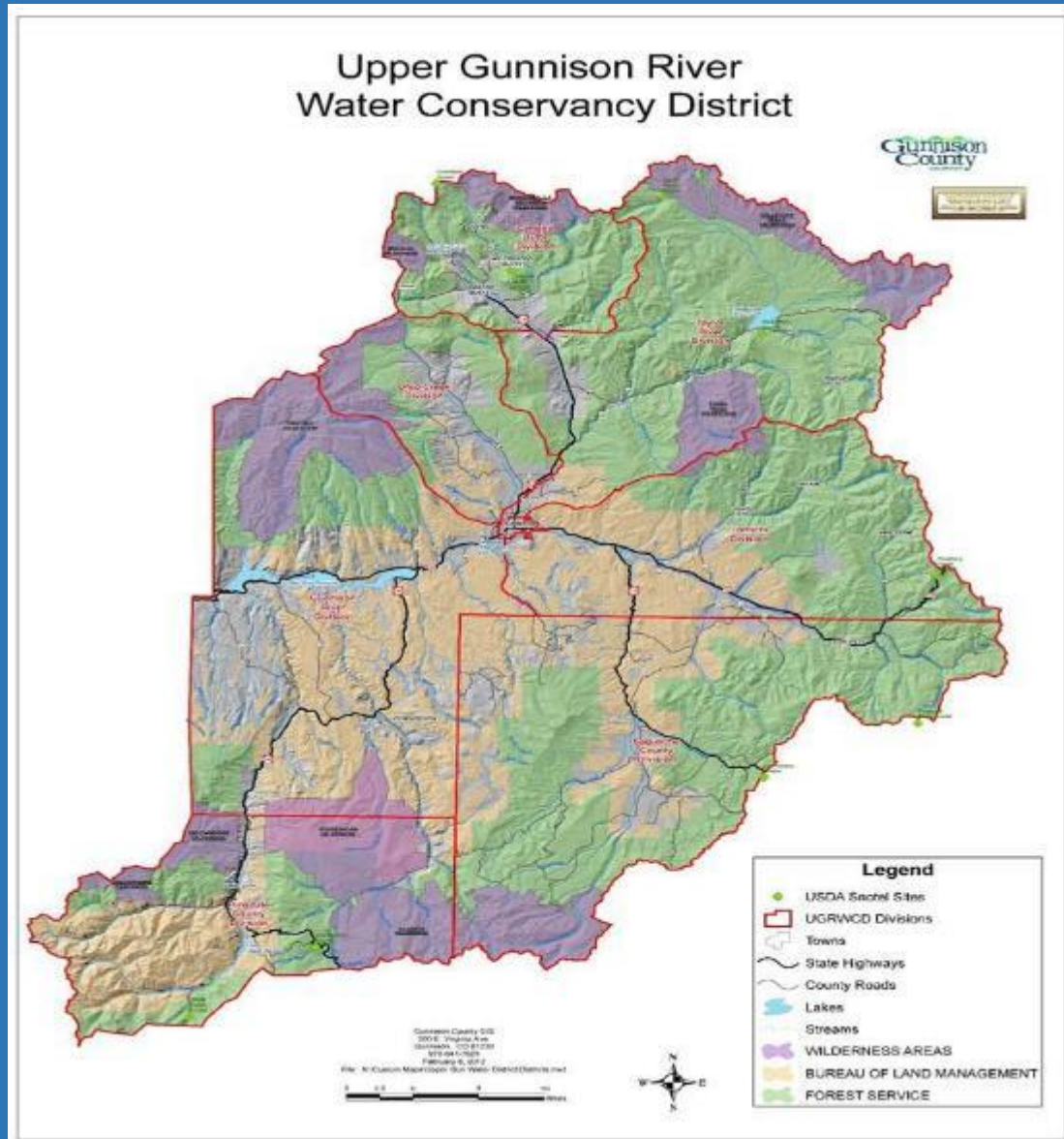

- Irrigation is primarily flood irrigation
- In some cases flood irrigation mimics natural process
- Can be challenging during low water periods
- Limited upstream storage

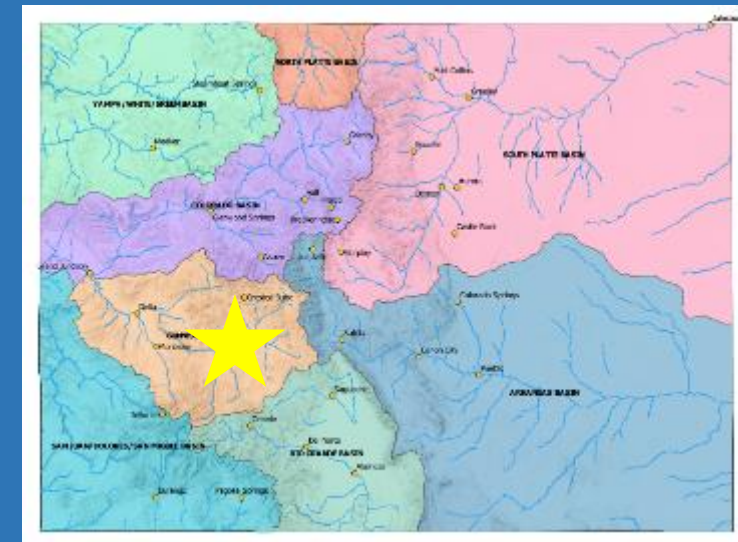

Sub-Basin	Timetable
Ohio Creek	2017-2018 (incl. pilot projects)
East River	2017-2019
Lake Fork of the Gunnison River	2017-2018
Taylor River	2018
Cebolla Creek	2018
Tomichi Creek	2019-2020
Gunnison River mainstem (Almont to Blue Mesa Reservoir)	2019-2020



# Upper Gunnison

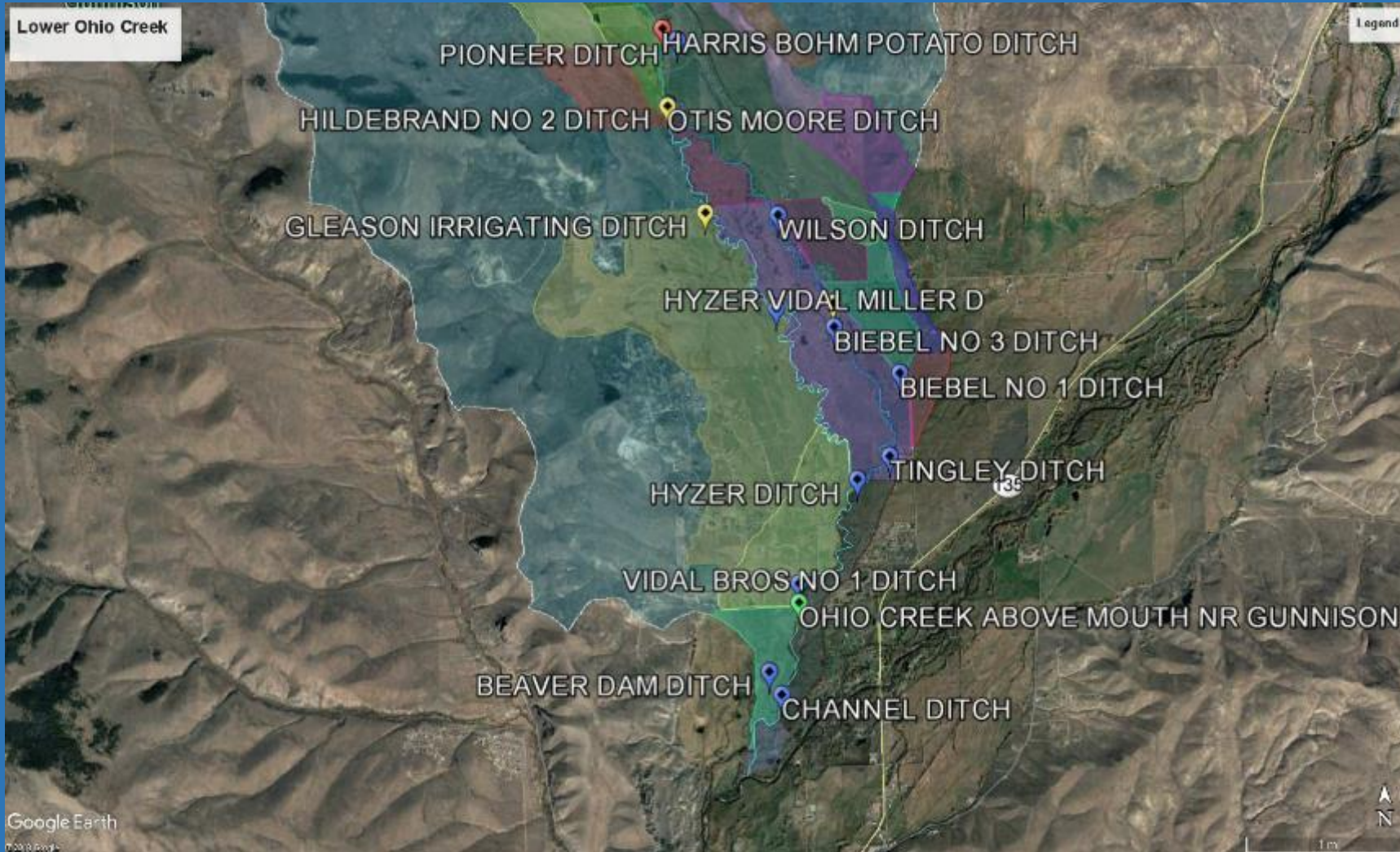

Better coordination  
and management

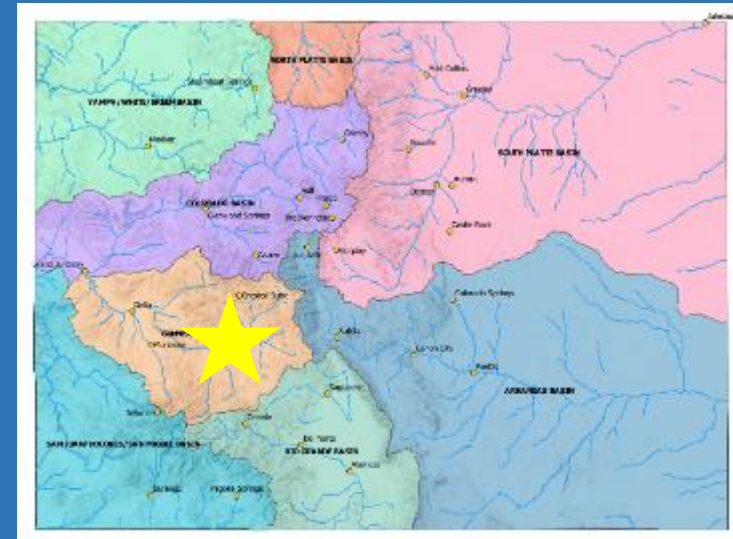



# Upper Gunnison

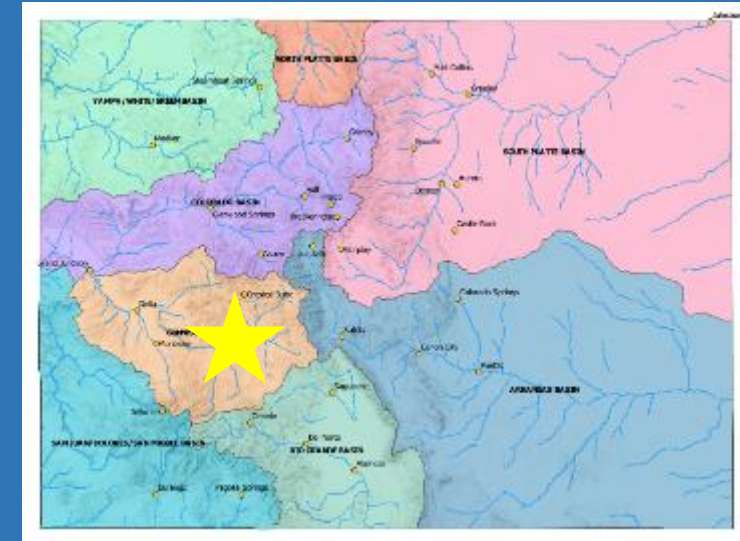

Ohio Creek - Teachout Fairchild Ditch

Before rehabilitation

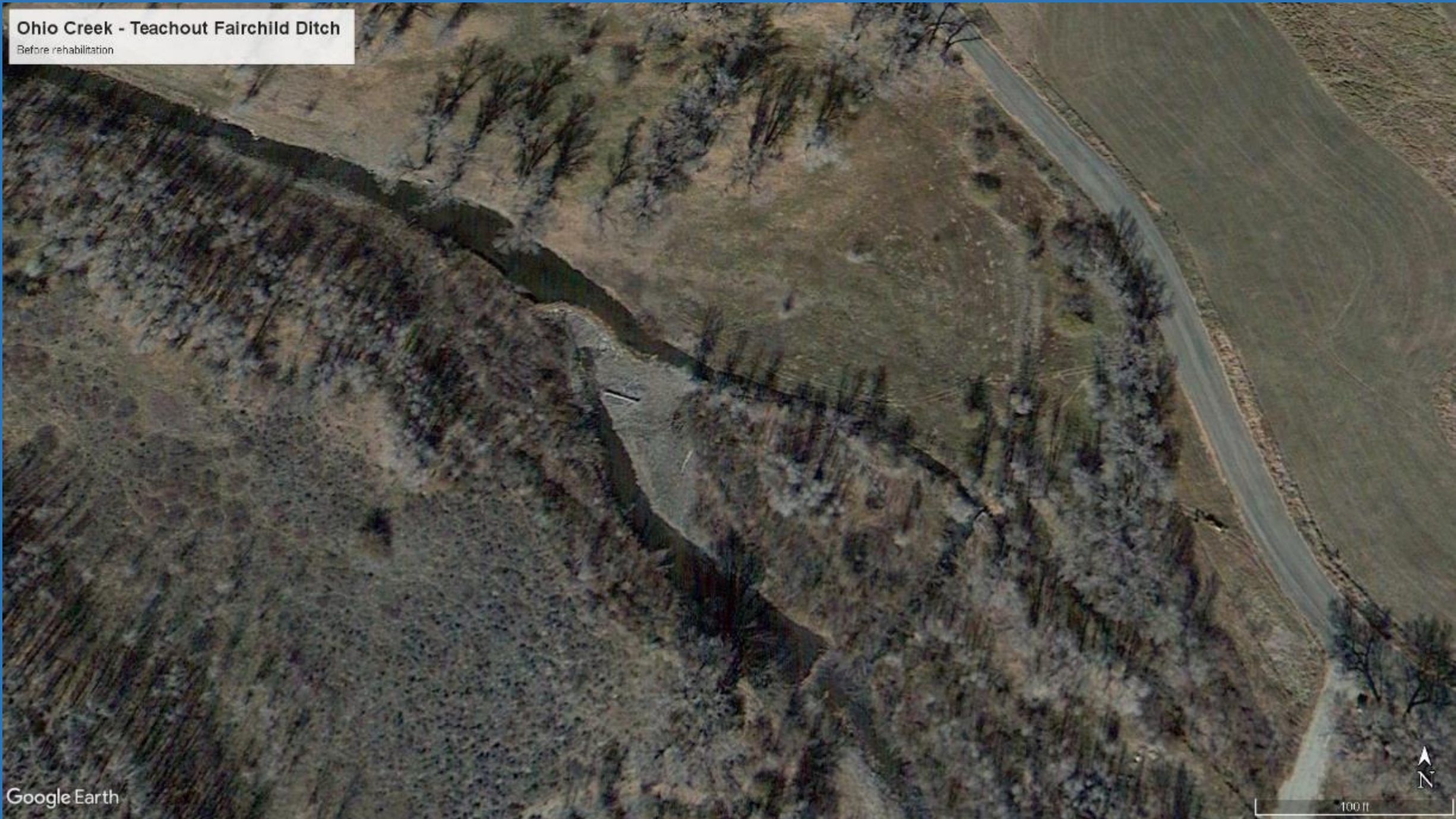

# Ohio Creek - Teachout Fairchild Ditch

After rehabilitation

